

2017 Woodruff Senior Championship

Wednesday, August 9 | 10am Tee Times

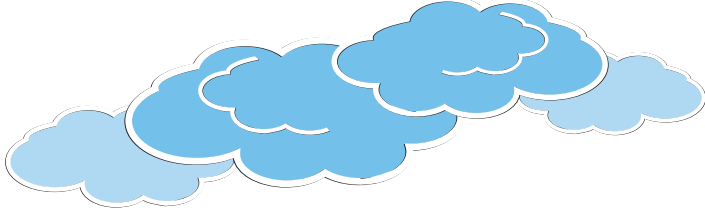

\$40 per player includes: cart fees, green fees, food & drink, merchandise credit to top finishers

Format

- 18 hole stroke play
- For players 50 and over
- Those with CDGA handicaps can compete in net division and gross division receiving the greater of the two prizes if applicable
- Depending on player count, we will have separate age divisions, i.e. if we have 30 players, the youngest 15 will play in Senior A, the older will play in Senior B

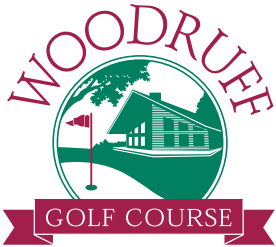

Entry deadline is Sunday, August 6 pairings & tee times available August 7, 2017

Name: _____

Address: _____ City: _____ State: _____

Phone: _____ Email: _____

CGDA Handicap #: _____ Home Course: _____

Age on August 10, 2016: _____

Please make checks payable to Joliet Park District
Woodruff Golf Course • 621 N Gougar Rd • 815-741-7272 • golfjoliet.com